Shoolini University

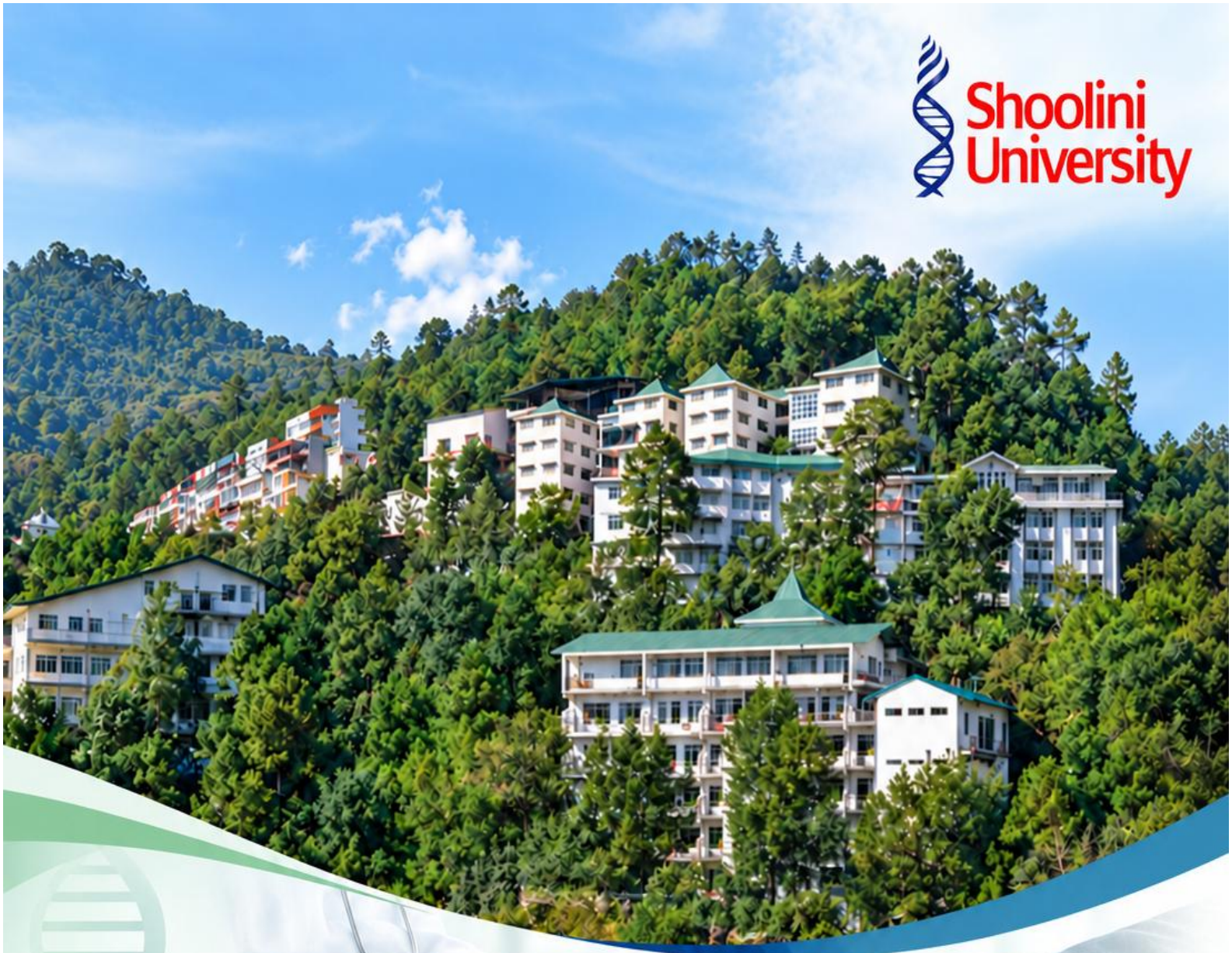

Collaboration with Health Institutes

2025

Shoolini University of Biotechnology and Management Sciences
Solan, Himachal Pradesh 173229

Table of Contents

Sr. No.	Contents	Page No.
1	Overview	3
2	Local and Regional Health Collaborations	3-7
3	National Health Collaborations	8-14
4	Global Health Collaborations	15-19
5	Community Health and Wellness Partnerships	20

3.3.1. Current Collaborations with Local, National and Global Health Institutions

1. Overview

Shoolini University maintains current collaborations with healthcare institutions, medical colleges, biomedical and pharmaceutical research organisations, community foundations and academic partners in India and overseas. These relationships strengthen healthcare access, clinical engagement, research, public-health education, traditional medicine, health awareness and well-being outcomes. The University works with institutions at the local and regional, national and global levels, creating opportunities for knowledge exchange, scientific collaboration and community engagement.

2. Local and Regional Health Collaborations

Shoolini University strengthens health and well-being outcomes across Himachal Pradesh by collaborating with medical colleges, the state AYUSH administration and regional research institutions. These collaborations link campus health services with nearby clinical expertise and support traditional medicine, interdisciplinary investigation and health-related applications of natural resources. Their regional proximity also creates opportunities for sustained institutional interaction.

2.1 Local and Regional MoUs

Sr. No.	Collaborating institution / partner	Signing date	MoU term	Scope
1	Maharishi Markandeshwar Medical College & Hospital (Solan, H.P.)	24 Nov 2021	Until termination	Medical services and healthcare cooperation
2	Government of Himachal Pradesh (AYUSH / Ayurveda Bhawan, Shimla)	13 Aug 2021	5 years	AYUSH and traditional medicine initiatives
3	IIT Mandi (H.P.)	15 Feb 2023	5 years	Interdisciplinary research and innovation
4	ICAR Mushroom Research (H.P.)	27 Apr 2022	10 years	Mushroom research and health-relevant applications

Maharishi Markandeshwar Medical College & Hospital: Shoolini University maintains a clinical collaboration supporting student and staff healthcare access, visiting medical personnel, medical check-ups, ambulance arrangements and cooperation in medical education and research. These provisions connect campus well-being with regional professional medical services.

MEMORANDUM OF UNDERSTANDING

BETWEEN

Shoolini University of Biotechnology & Management Sciences, Bajhol, Solan 173 229 Himachal Pradesh

AND

Maharishi Markandeshwar Medical College & Hospital, Maharishi Markandeshwar University Kumarhatti- Solan H.P 173229(India)

This Agreement made and entered into on this 24th day of November 2021 between Shoolini University of Biotechnology & Management Sciences (hereinafter called Shoolini University/ Party 1), situated at Bajhol, Solan 173 229 Himachal Pradesh, a private university recognized by UGC established under Private Universities act of Himachal Pradesh and Maharishi Markandeshwar Medical College & Hospital, Maharishi Markandeshwar University Kumarhatti- Solan H.P 173229(India) (hereinafter called " COMPANY "/Party 2 which expression shall include its successors and permitted assignees) with its registered office at Kumarhatti -- Solan. H.P.

1. OBJECTIVES OF THE MOU

The objective of this Memorandum of Understanding is:

a. To promote interaction between Party 1 and Party 2 in mutually beneficial areas.
b. To provide a health facility to Shoolini University Staff and Students.

2. PROPOSED MODES OF COLLABORATION

Party 1 and Party 2 propose to collaborate through

Government of Himachal Pradesh – AYUSH: Shoolini University collaborates on Ayurveda and traditional-medicine-related initiatives, supporting the exploration of natural healthcare systems and knowledge exchange connected with AYUSH activities.

MEMORANDUM OF UNDERSTANDING

This Memorandum of Understanding is entered on 11th day of April, 2022 at Shimla, Himachal Pradesh

Between

The Government of Himachal Pradesh thorough Director Ayurveda to the Government of Himachal Pradesh, having his /her office at Block Number 26, SDA Complex, Kasumpati Shimla Himachal Pradesh herein after referred to "GoHP" Which expression, unless repugnant to context or meaning thereof, shall include his successor (s) in office and assign of the First Part.

AND

M/s .....Foundation for Life Sciences and Business Management (FLSBM)..... (Proprietor/Partnership/ Pvt. Ltd./ Limited/LLP) having its registered office at Solan, HP Prof. P.K. Khosla, Secretary, FLSBM who is authorised to assign this Memorandum of Understanding hereinafter referred to as Second Part which expression, unless repugnant to context or meaning thereof, shall include his successor(s) in office and assign of the Second Part.

SI. NO.	Project Brief	Location	Proposed Minimum Investment (in INR Crore)	Direct Employment Generation(in number)	Proposed commencement of production
1.	AYUSH Medicity	Solan/ Sirmour	Rs. 500 crore	500	Two years

Government of Himachal Pradesh would facilitate M/s. Foundation for life Sciences and business management to obtain necessary permission / registrations / approvals / clearances etc. From thew concerned Department Agencies/ Authorities of the State, as per the existing policies / rules and regulations of the State Government.

- This Memorandum of Understanding is made to facilitate M/s Foundation for life sciences and for establishment of the aforesaid project in Himachal Pradesh in a time bound manner. However it does not purport to create any legally binding obligations or commitments on either party.

Memorandum of Understanding between Shoolini University and Government of Himachal Pradesh – AYUSH

IIT Mandi: Shoolini University maintains interdisciplinary academic and research engagement with IIT Mandi relevant to health-related science, innovation and technology. The agreement is a wider research partnership rather than a direct clinical-services arrangement.

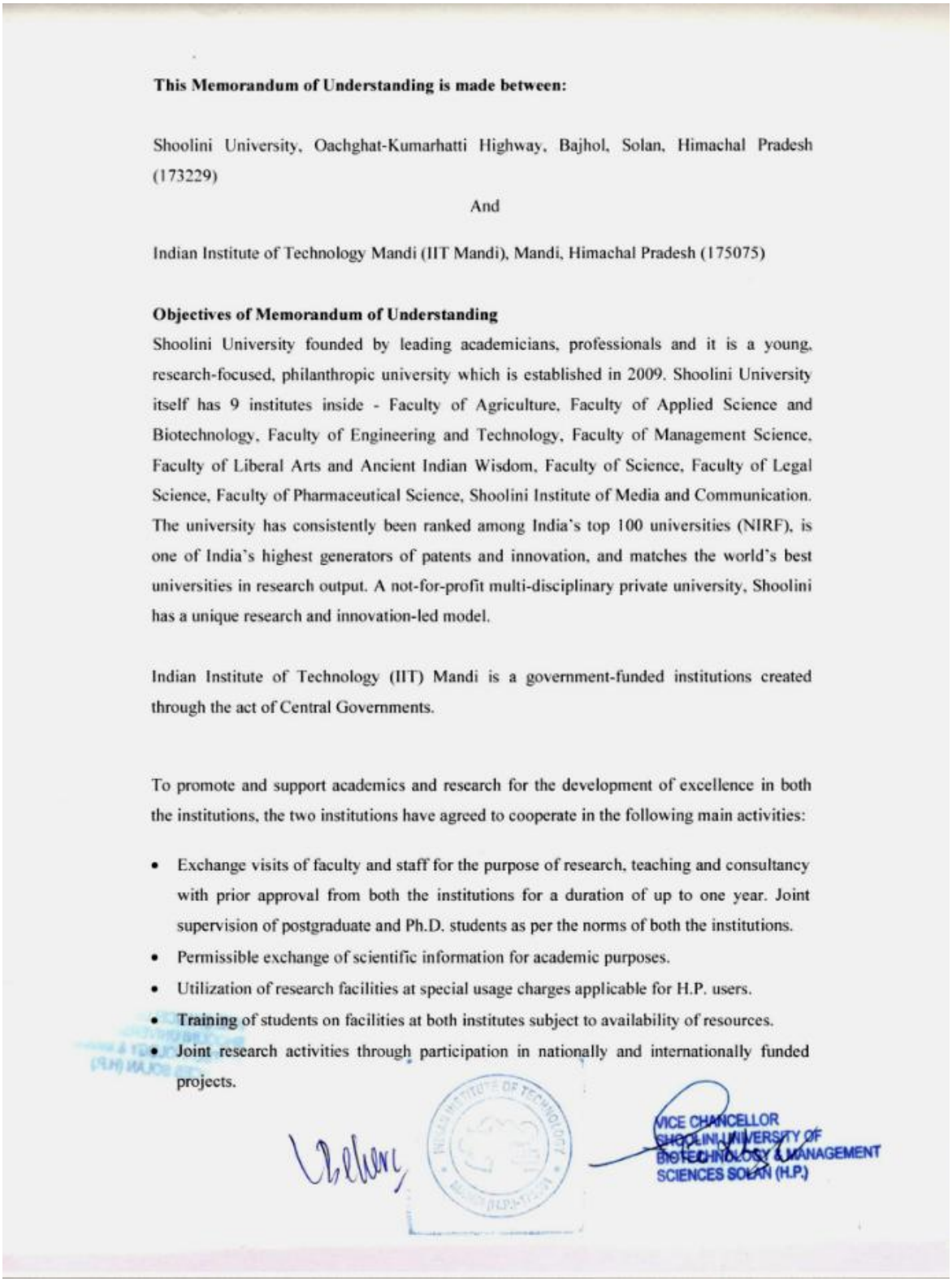

This Memorandum of Understanding is made between:

Shoolini University, Oachghat-Kumarhatti Highway, Bajhol, Solan, Himachal Pradesh (173229)

And

Indian Institute of Technology Mandi (IIT Mandi), Mandi, Himachal Pradesh (175075)

Objectives of Memorandum of Understanding

Shoolini University founded by leading academicians, professionals and it is a young, research-focused, philanthropic university which is established in 2009. Shoolini University itself has 9 institutes inside - Faculty of Agriculture, Faculty of Applied Science and Biotechnology, Faculty of Engineering and Technology, Faculty of Management Science, Faculty of Liberal Arts and Ancient Indian Wisdom, Faculty of Science, Faculty of Legal Science, Faculty of Pharmaceutical Science, Shoolini Institute of Media and Communication. The university has consistently been ranked among India's top 100 universities (NIRF), is one of India's highest generators of patents and innovation, and matches the world's best universities in research output. A not-for-profit multi-disciplinary private university, Shoolini has a unique research and innovation-led model.

Indian Institute of Technology (IIT) Mandi is a government-funded institutions created through the act of Central Governments.

To promote and support academics and research for the development of excellence in both the institutions, the two institutions have agreed to cooperate in the following main activities:

- Exchange visits of faculty and staff for the purpose of research, teaching and consultancy with prior approval from both the institutions for a duration of up to one year. Joint supervision of postgraduate and Ph.D. students as per the norms of both the institutions.
- Permissible exchange of scientific information for academic purposes.
- Utilization of research facilities at special usage charges applicable for H.P. users.
- Training of students on facilities at both institutes subject to availability of resources.
- Joint research activities through participation in nationally and internationally funded projects.

VICE CHANCELLOR
SHOOLINI UNIVERSITY OF
BIOTECHNOLOGY & MANAGEMENT
SCIENCES SOLAN (H.P.)

Memorandum of Understanding between Shoolini University and IIT Mandi

ICAR Mushroom Research: Shoolini University collaborates in mushroom and related biological research with potential applications in nutrition, functional foods, medicinal resources and scientific capacity building.

MEMORANDUM OF UNDERSTANDING

BETWEEN

Shoolini University of Biotechnology and Management Sciences Solan (H.P.)

and

ICAR-Directorate of Mushroom Research, Chambaghat, Solan–173213, Himachal Pradesh

PREAMBLE

This Memorandum of Understanding between Shoolini University of Biotechnology and Management Sciences, Solan (H.P.) {hereinafter called Shoolini University short name} with its headquarter at Solan (HP) as 1st party and the ICAR-Directorate of Mushroom Research (hereinafter referred to as ICAR-DMR) with its headquarter at Solan as the 2nd Party. Whereas the Parties which wish to establish a friendly relationship to promote and accelerate the programmes of academic cooperation and collaborative research in the areas of mutual concern, have decided to enter into this MoU and agree, hereby as per articles given below:

ARTICLE

The parties, hereby, agree to promote the development of cooperation with their responsibilities as under:

i) All disciplines to which admission are made in the post-graduate programme by the Shoolini University shall be open for collaboration under the MoU provided the proposed research aspect is covered in the mandate of the ICAR-DMR.

ii) Major Advisor shall be from Shoolini University. The number of students allocated to the Major Advisor normally may not exceed two at a given time, irrespective of the nature of degree programme (Master's or Doctoral). However, Shoolini University. may decide and take final decision in this regard based on the requirement, available manpower and research infrastructure.

iii) The ICAR-DMR would be expected to make reasonable contribution in the form of intellectual input to the student's research problem and may not merely serve as a source of providing samples/facilities for the study.

iv) If the PG students' research requires major collaborative inputs from the ICAR-DMR, in terms of scientific guidance, laboratory facility and field facilities for research, the Co-guide shall be from ICAR-DMR.

1

Memorandum of Understanding between Shoolini University and ICAR–Directorate of Mushroom Research

3. National Health Collaborations

Shoolini University partners with organisations across India in biomedical research, cancer awareness, health-related biotechnology, community initiatives and the health-and-wellness sector. These national collaborations promote scientific knowledge exchange, awareness programmes, interdisciplinary research and engagement with institutions and foundations beyond Himachal Pradesh. The nature of individual agreements ranges from direct health initiatives to allied research and education.

3.1 National MoUs

Sr. No.	Collaborating institution / partner	Signing date	MoU term	Scope
1	Dolphin Institute of Biomedical and Natural Sciences (Uttarakhand)	20 Jan 2023	5 years	Biomedical research and academic exchange
2	YouWeCan (Haryana)	03 Jan 2022	5 years	Cancer awareness and detection outreach
3	Medswan Foundation	15 Mar 2022	5 years	Health-related community partnership
4	M/S JKG Bio Science Pvt. Ltd., Delhi	06 Mar 2021	5 years	Biosciences and biotechnology industry engagement
5	RNA VXA Bio	07 Jul 2021	5 years	Biotechnology collaboration
6	Herbalife International India Pvt. Ltd.	07 Dec 2023	5 years	Wellness-sector academic and direct-selling education
7	National Biodiversity Authority	07 July 2023	Not specified	Biological resources and research relevance

Dolphin Institute of Biomedical and Natural Sciences: Shoolini University advances biomedical and natural-sciences cooperation through joint research, student and faculty exchanges, workshops and academic interaction. The partnership strengthens links between teaching, scientific research and laboratory-based learning.

MEMORANDUM OF UNDERSTANDING (MOU)

BETWEEN

SHOOLINI UNIVERSITY

And

DOLPHIN (PG) INSTITUTE OF BIOMEDICAL AND NATURAL SCIENCES

Shoolini University of Biotechnology and Management Sciences Solan (herein referred to as Shoolini University) and Dolphin (PG) Institute of Biomedical and Natural Sciences, Dehradun, Uttarakhand,hereby agree to cooperate and become knowledge partners based on the principle of reciprocity.

This Memorandum of Understanding (MOU) encourages Academic partnership e.g., Faculty and student exchange for research experience, Development and implementation of joint scientific and research projects to government funding agencies, Organization and participation to scientific meetings, symposia and seminars.

The scope of this MOU is expandable: specific issues and terms will be mutually agreed upon on a case-by-case basis. This MOU shall take effect from the date of the latest signature below and will remain in effect for five years hence. This MOU is subject to revision or modification by mutual agreement. It is also understood that either institution may terminate the MOU at any time, although such action will only take place after mutual consultation in order to avoid any possible inconvenience to the parties.

This MOU is non-binding and has no legal monetary implication to either party.

On behalf of the,
Shoolini University, Solan,
Himachal Pradesh, India

(Prof. PK Khosla)
Chancellor
Date: 20-01-2023

On behalf of the
Dolphin (PG) Institute of Biomedical and Natural Sciences, Dehradun, Uttarakhand
Pin-248001, India

(Dr. Shailja Pant)
Principal
Date: 20-01-2023

Memorandum of Understanding between Shoolini University and Dolphin Institute of Biomedical and Natural Sciences

YouWeCan: Shoolini University collaborates in cancer-awareness and early-detection initiatives, health education, outreach and community activities. The agreement provides for awareness work with educational institutions and communities, helping extend cancer-prevention messaging beyond campus.

Shoolini University

YOU CAN

Memorandum of Understanding

between

Shoolini University, Solan, Himachal Pradesh

and

YouWeCan, Gurgoan, Haryana

This Memorandum of Understanding (hereinafter referred to as MOU) is made and executed on Jan 03, 2022 between Shoolini University (SU), Himachal Pradesh (hereinafter called Party-A) and YouWeCan (YWC) India (hereinafter called Party-B).

Whereas Party-A is a reputed educational institution and is desirous of availing the services of Party-B and whereas Party-B **is a not for profit organization dedicated for awareness and detection of Cancer**.

Now therefore in consideration of the mutual interest as set forth, both parties are willing to start a fruitful collaboration between themselves.

NOW THIS MOU WITHNESSETH AS FOLLOWS:

I. **PURPOSE & SCOPE**

a. Conduct awareness & detection cancers within premises of Shoolini University.

b. Conduct awareness, registration and detection cancers in other Educational Institutions / Organizations / Community Platforms of Himachal Pradesh as would be pre-decided in discussion between Shoolini and YWC.

c. Conduct awareness and detection samples on cancer in other Educational Institutions / Organizations / Community Platforms in adjoining states of Himachal Pradesh as would be pre-decided in discussion between Shoolini and YWC.

d. Jointly celebrate significant events like Pink October World Cancer Day, World Thalassemia Day, International Cancer Survivor's Day, World Blood Donor Day, Bone Marrow Stem Cell Donation Day to spread further awareness

Memorandum of Understanding between Shoolini University and YouWeCan

Medswan Foundation: Shoolini University maintains a health-related community partnership supporting institutional engagement and opportunities for awareness and well-being activities.



भारतीय गैर न्यायिक

एक सौ रुपये Rs. 100

रु. 100 ONE HUNDRED RUPEES

भारत INDIA

INDIA NON JUDICIAL

हिमाचल प्रदेश HIMACHAL PRADESH D 406973

MEMORANDUM OF UNDERSTANDING (MOU)

BETWEEN

MEDSWAN FOUNDATION, NEAR T.B. SANATORIUM, DHARAMPUR, TEHSIL & DISTRICT SOLAN 173209 HIMACHAL PRADESH, INDIA

AND

SHOOLINI UNIVERSITY OF BIOTECHNOLOGY & MANAGEMENT SCIENCES, BAJHOL, DISTRICT SOLAN 173229 HIMACHAL PRADESH, INDIA

FOR

ENTREPRENEURIAL SKILL DEVELOPMENT ON AMBULANCE EMERGENCY RESPONSE TRAINING, PLACEMENT, AND RELATED SERVICES

ATTESTED 15/3/22

Notary Public, Solan (H.P.) (Govt. of India)

1

Memorandum of Understanding between Shoolini University and Medswan Foundation

JKG Bio Science Pvt. Ltd. and RNA VXA Bio: Shoolini University develops biosciences and biotechnology collaboration with industry, supporting the exchange of technical knowledge, research engagement and related professional learning.

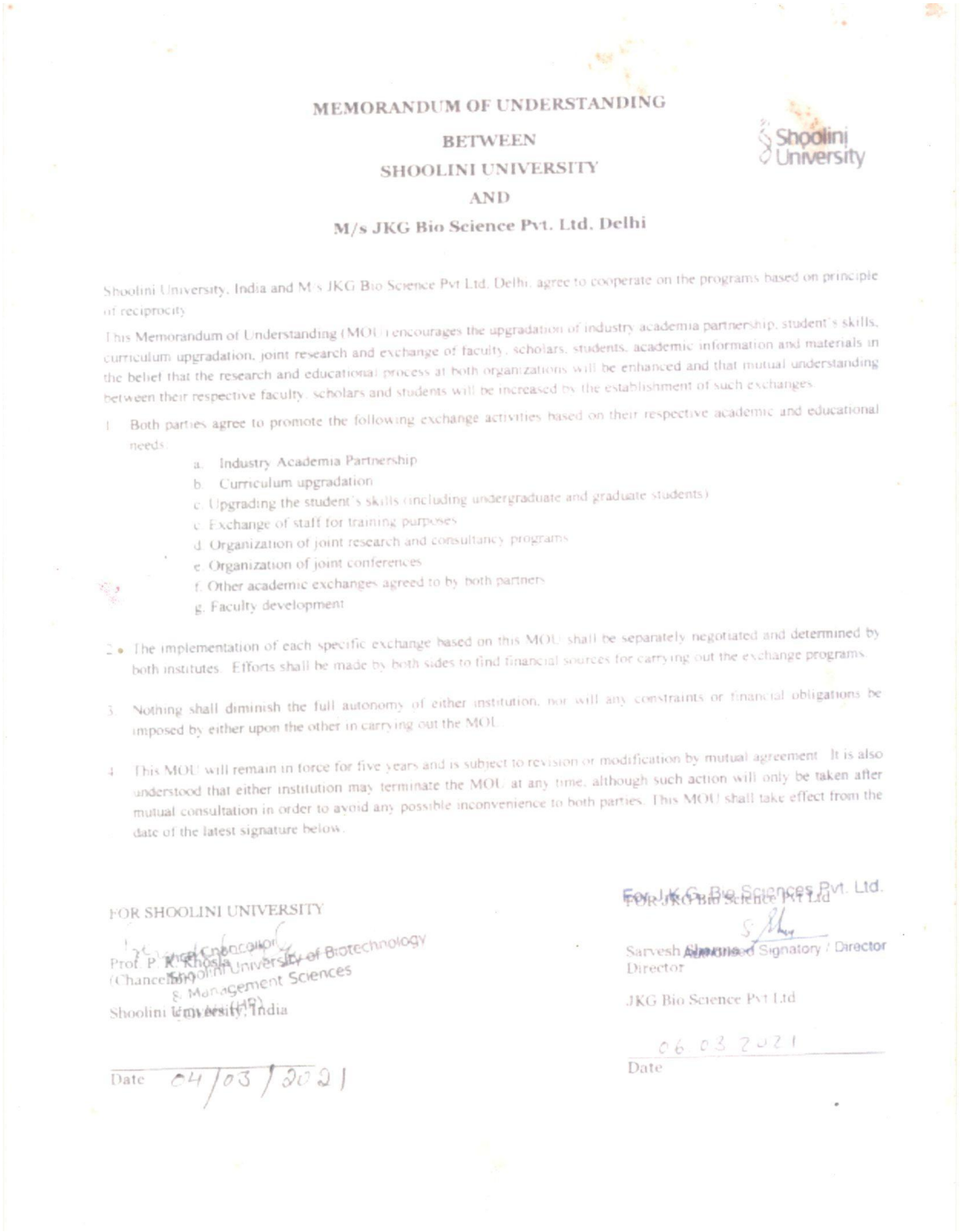

MEMORANDUM OF UNDERSTANDING

BETWEEN

SHOOLINI UNIVERSITY

AND

M/s JKG Bio Science Pvt. Ltd. Delhi

Shoolini University, India and M/s JKG Bio Science Pvt Ltd. Delhi, agree to cooperate on the programs based on principle of reciprocity.

This Memorandum of Understanding (MOU) encourages the upgradation of industry academia partnership, student's skills, curriculum upgradation, joint research and exchange of faculty, scholars, students, academic information and materials in the belief that the research and educational process at both organizations will be enhanced and that mutual understanding between their respective faculty, scholars and students will be increased by the establishment of such exchanges.

1. Both parties agree to promote the following exchange activities based on their respective academic and educational needs:
   a. Industry Academia Partnership
   b. Curriculum upgradation
   c. Upgrading the student's skills (including undergraduate and graduate students)
   c. Exchange of staff for training purposes
   d. Organization of joint research and consultancy programs
   e. Organization of joint conferences
   f. Other academic exchanges agreed to by both partners
   g. Faculty development

2. The implementation of each specific exchange based on this MOU shall be separately negotiated and determined by both institutes. Efforts shall be made by both sides to find financial sources for carrying out the exchange programs.

3. Nothing shall diminish the full autonomy of either institution, nor will any constraints or financial obligations be imposed by either upon the other in carrying out the MOU.

4. This MOU will remain in force for five years and is subject to revision or modification by mutual agreement. It is also understood that either institution may terminate the MOU at any time, although such action will only be taken after mutual consultation in order to avoid any possible inconvenience to both parties. This MOU shall take effect from the date of the latest signature below.

FOR SHOOLINI UNIVERSITY

Prof. P. K. Khosla
(Chancellor)
Shoolini University, India

Date 04/03/2021

For J.K.G. Bio Sciences Pvt. Ltd.

Sarvesh Authorised Signatory / Director
Director
JKG Bio Science Pvt Ltd

06/03/2021
Date

Memorandum of Understanding between Shoolini University and JKG Bio Science Pvt. Ltd.

Herbalife International India Pvt. Ltd.: Shoolini University supports sector-specific academic programmes and research linked to the nutrition and wellness industry, distinct from direct medical service delivery.

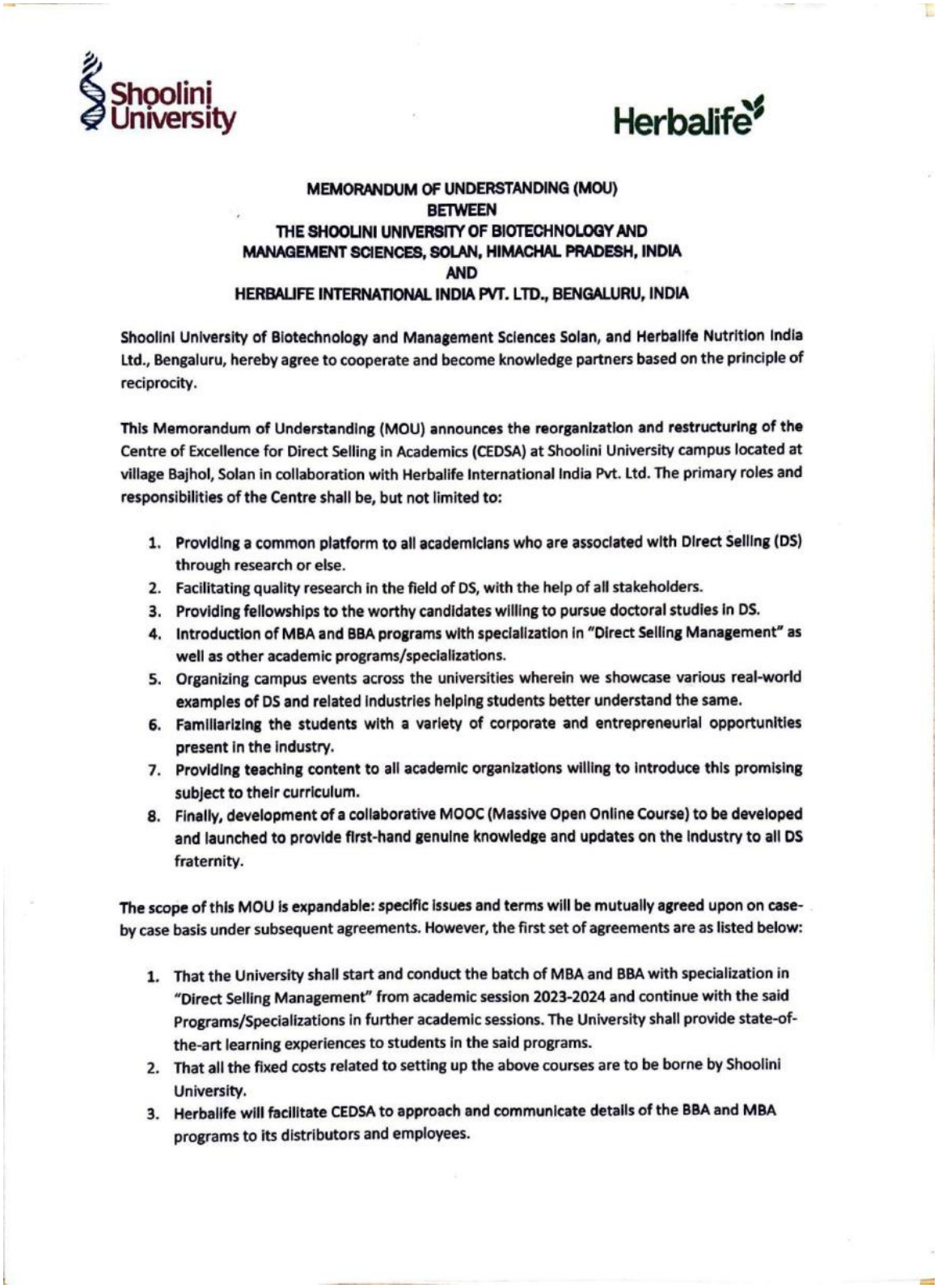

Shoolini University

Herbalife

MEMORANDUM OF UNDERSTANDING (MOU)
BETWEEN
THE SHOOLINI UNIVERSITY OF BIOTECHNOLOGY AND MANAGEMENT SCIENCES, SOLAN, HIMACHAL PRADESH, INDIA
AND
HERBALIFE INTERNATIONAL INDIA PVT. LTD., BENGALURU, INDIA

Shoolini University of Biotechnology and Management Sciences Solan, and Herbalife Nutrition India Ltd., Bengaluru, hereby agree to cooperate and become knowledge partners based on the principle of reciprocity.

This Memorandum of Understanding (MOU) announces the reorganization and restructuring of the Centre of Excellence for Direct Selling in Academics (CEDSA) at Shoolini University campus located at village Bajhol, Solan in collaboration with Herbalife International India Pvt. Ltd. The primary roles and responsibilities of the Centre shall be, but not limited to:

1. Providing a common platform to all academicians who are associated with Direct Selling (DS) through research or else.
2. Facilitating quality research in the field of DS, with the help of all stakeholders.
3. Providing fellowships to the worthy candidates willing to pursue doctoral studies in DS.
4. Introduction of MBA and BBA programs with specialization in "Direct Selling Management" as well as other academic programs/specializations.
5. Organizing campus events across the universities wherein we showcase various real-world examples of DS and related industries helping students better understand the same.
6. Familiarizing the students with a variety of corporate and entrepreneurial opportunities present in the industry.
7. Providing teaching content to all academic organizations willing to introduce this promising subject to their curriculum.
8. Finally, development of a collaborative MOOC (Massive Open Online Course) to be developed and launched to provide first-hand genuine knowledge and updates on the industry to all DS fraternity.

The scope of this MOU is expandable: specific issues and terms will be mutually agreed upon on case-by case basis under subsequent agreements. However, the first set of agreements are as listed below:

1. That the University shall start and conduct the batch of MBA and BBA with specialization in "Direct Selling Management" from academic session 2023-2024 and continue with the said Programs/Specializations in further academic sessions. The University shall provide state-of-the-art learning experiences to students in the said programs.
2. That all the fixed costs related to setting up the above courses are to be borne by Shoolini University.
3. Herbalife will facilitate CEDSA to approach and communicate details of the BBA and MBA programs to its distributors and employees.

Memorandum of Understanding between Shoolini University and Herbalife International India

National Biodiversity Authority: Shoolini University maintains broader engagement relevant to biological resources and research applications; the available register does not establish a separate clinical-healthcare MoU term for this entry.

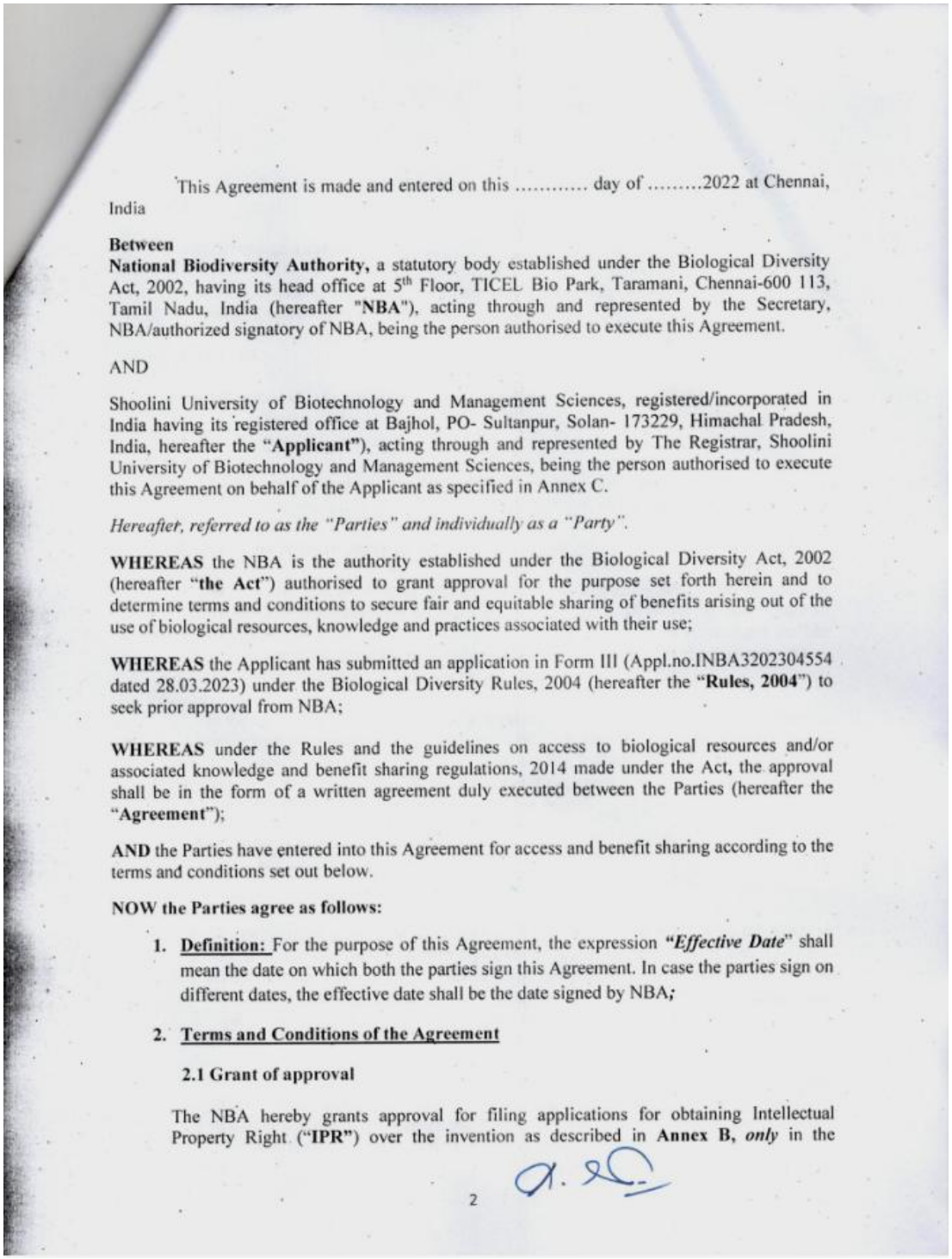

This Agreement is made and entered on this ..... day of .....2022 at Chennai, India

Between
National Biodiversity Authority, a statutory body established under the Biological Diversity Act, 2002, having its head office at 5th Floor, TICEL Bio Park, Taramani, Chennai-600 113, Tamil Nadu, India (hereafter "**NBA**"), acting through and represented by the Secretary, NBA/authorized signatory of NBA, being the person authorised to execute this Agreement.

AND

Shoolini University of Biotechnology and Management Sciences, registered/incorporated in India having its registered office at Bajhol, PO- Sultanpur, Solan- 173229, Himachal Pradesh, India, hereafter the "**Applicant**"), acting through and represented by The Registrar, Shoolini University of Biotechnology and Management Sciences, being the person authorised to execute this Agreement on behalf of the Applicant as specified in Annex C.

Hereafter, referred to as the "Parties" and individually as a "Party".

WHEREAS the NBA is the authority established under the Biological Diversity Act, 2002 (hereafter "**the Act**") authorised to grant approval for the purpose set forth herein and to determine terms and conditions to secure fair and equitable sharing of benefits arising out of the use of biological resources, knowledge and practices associated with their use;

WHEREAS the Applicant has submitted an application in Form III (Appl.no.INBA3202304554 dated 28.03.2023) under the Biological Diversity Rules, 2004 (hereafter the "**Rules, 2004**") to seek prior approval from NBA;

WHEREAS under the Rules and the guidelines on access to biological resources and/or associated knowledge and benefit sharing regulations, 2014 made under the Act, the approval shall be in the form of a written agreement duly executed between the Parties (hereafter the "**Agreement**");

AND the Parties have entered into this Agreement for access and benefit sharing according to the terms and conditions set out below.

NOW the Parties agree as follows:

1. **Definition:** For the purpose of this Agreement, the expression "***Effective Date***" shall mean the date on which both the parties sign this Agreement. In case the parties sign on different dates, the effective date shall be the date signed by NBA;

2. **Terms and Conditions of the Agreement**

2.1 Grant of approval

The NBA hereby grants approval for filing applications for obtaining Intellectual Property Right ("**IPR**") over the invention as described in **Annex B,** ***only*** in the

2

Agreement between Shoolini University and National Biodiversity Authority

4. Global Health Collaborations

Shoolini University expands international engagement in pharmaceutical education, medical and life-sciences research, academic exchange and well-being education through partnerships with overseas institutions and organisations. These global collaborations provide opportunities for faculty and student interaction, joint academic activity and the exchange of specialist knowledge with partners beyond India.

4.1 Global MoUs

Sr. No.	Collaborating institution / partner	Signing date	MoU term	Scope
1	Tashkent Pharmaceutical Institute, Uzbekistan	08 Nov 2024	5 years	Pharmaceutical education, research and exchange
2	Pharma College, Ethiopia	01 Aug 2021	5 years	Pharmaceutical teaching and academic exchange
3	Royal Holloway, University of London, United Kingdom	10 May 2023	5 years	Broader biological-sciences academic cooperation
4	Rekhi Foundation (United States)	06 Jan 2024	Until termination	Science of happiness and well-being education

Tashkent Pharmaceutical Institute, Uzbekistan: Shoolini University promotes pharmaceutical education, academic exchange, scientific collaboration and the sharing of knowledge in pharmacy and allied fields.

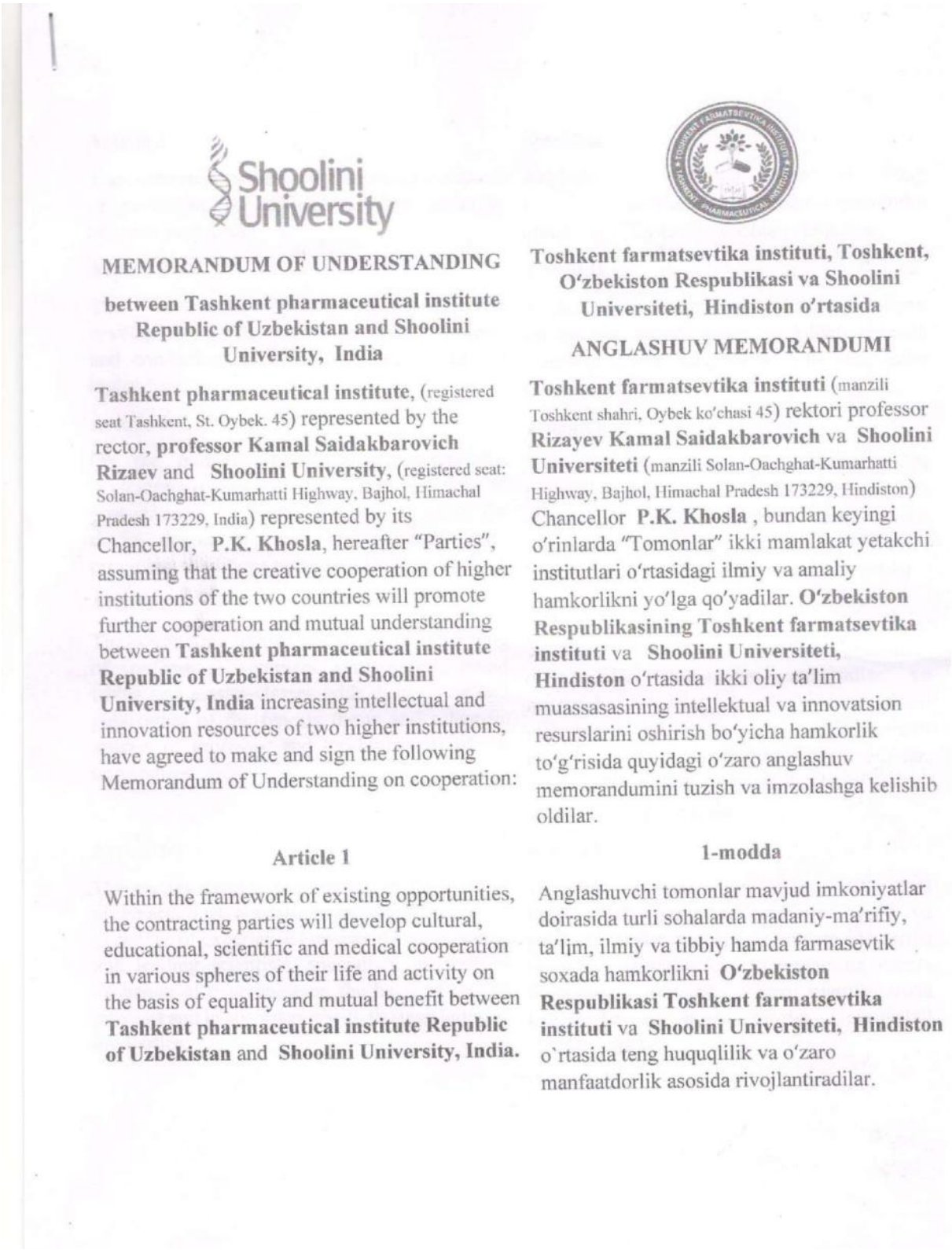

Shoolini University

MEMORANDUM OF UNDERSTANDING

between Tashkent pharmaceutical institute Republic of Uzbekistan and Shoolini University, India

Tashkent pharmaceutical institute, (registered seat Tashkent, St. Oybek. 45) represented by the rector, **professor Kamal Saidakbarovich Rizaev** and **Shoolini University,** (registered seat: Solan-Oachghat-Kumarhatti Highway, Bajhol, Himachal Pradesh 173229, India) represented by its Chancellor, **P.K. Khosla**, hereafter "Parties", assuming that the creative cooperation of higher institutions of the two countries will promote further cooperation and mutual understanding between **Tashkent pharmaceutical institute Republic of Uzbekistan and Shoolini University, India** increasing intellectual and innovation resources of two higher institutions, have agreed to make and sign the following Memorandum of Understanding on cooperation:

Article 1

Within the framework of existing opportunities, the contracting parties will develop cultural, educational, scientific and medical cooperation in various spheres of their life and activity on the basis of equality and mutual benefit between **Tashkent pharmaceutical institute Republic of Uzbekistan** and **Shoolini University, India.**

Toshkent farmatsevtika instituti, Toshkent, O'zbekiston Respublikasi va Shoolini Universiteti, Hindiston o'rtasida

ANGLASHUV MEMORANDUMI

Toshkent farmatsevtika instituti (manzili Toshkent shahri, Oybek ko'chasi 45) rektori professor **Rizayev Kamal Saidakbarovich** va **Shoolini Universiteti** (manzili Solan-Oachghat-Kumarhatti Highway, Bajhol, Himachal Pradesh 173229, Hindiston) Chancellor **P.K. Khosla** , bundan keyingi o'rinlarda "Tomonlar" ikki mamlakat yetakchi institutlari o'rtasidagi ilmiy va amaliy hamkorlikni yo'lga qo'yadilar. **O'zbekiston Respublikasining Toshkent farmatsevtika instituti** va **Shoolini Universiteti, Hindiston** o'rtasida ikki oliy ta'lim muassasasining intellektual va innovatsion resurslarini oshirish bo'yicha hamkorlik to'g'risida quyidagi o'zaro anglashuv memorandumini tuzish va imzolashga kelishib oldilar.

1-modda

Anglashuvchi tomonlar mavjud imkoniyatlar doirasida turli sohalarda madaniy-ma'rifiy, ta'lim, ilmiy va tibbiy hamda farmasevtik soxada hamkorlikni **O'zbekiston Respublikasi Toshkent farmatsevtika instituti** va **Shoolini Universiteti, Hindiston** o`rtasida teng huquqlilik va o'zaro manfaatdorlik asosida rivojlantiradilar.

Memorandum of Understanding between Shoolini University and Tashkent Pharmaceutical Institute, Uzbekistan

Pharma College, Ethiopia: Shoolini University collaborates in faculty and student exchange, academic-information sharing, joint research and participation in scholarly programmes relevant to pharmaceutical education.

MEMORANDUM OF UNDERSTANDING
BETWEEN
SHOOLINI UNIVERSITY
AND
PHARMA COLLEGE

Shoolini University, India and the Pharma College agree to cooperate on international programs based on the principle of reciprocity.

This Memorandum of Understanding (MOU) encourages the exchange of faculty, scholars, students, academic information and materials in the belief that the research and educational processes at both universities will be enhanced and that mutual understanding between their respective faculty, scholars and students will be increased by the establishment of such exchanges.

1. The universities agree to promote the following exchange activities based on their respective academic and educational needs:
   a. Exchange of faculty and scholars (professors, lecturers, or researchers)
   b. Exchange of students (including undergraduate and graduate students)
   c. Exchange of academic information and materials
   d. Exchange of periodical academic publications
   e. Organization of joint research programs
   f. Organization of joint conferences
   g. Other academic exchanges agreed to by both universities
2. The implementation of each specific exchange based on this MOU shall be separately negotiated and determined by both universities. Efforts shall be made by both sides to find financial sources for carrying out the exchange programs.
3. Nothing shall diminish the full autonomy of either institution, nor will any constraints or financial obligations be imposed by either upon the other in carrying out the MOU.
4. This MOU is in force for five years and is subject to revision or modification by mutual agreement. It is also understood that either institution may terminate the MOU at any time, although such action will only be taken after mutual consultation in order to avoid any possible inconvenience to all parties. This MOU shall take effect from the date of the latest signature below.

FOR SHOOLINI UNIVERSITY

Prof. AtulKhosla
(Vice Chancellor)

Date

FOR Pharma College

Seyoum Kebede
College President

August 01/2021
Date

PHARMA COLLEGE

Memorandum of Understanding between Shoolini University and Pharma College, Ethiopia

Royal Holloway, University of London: Shoolini University supports broader academic cooperation in biological sciences and related research fields. Its relevance to health lies in life-sciences engagement rather than direct patient-care services.

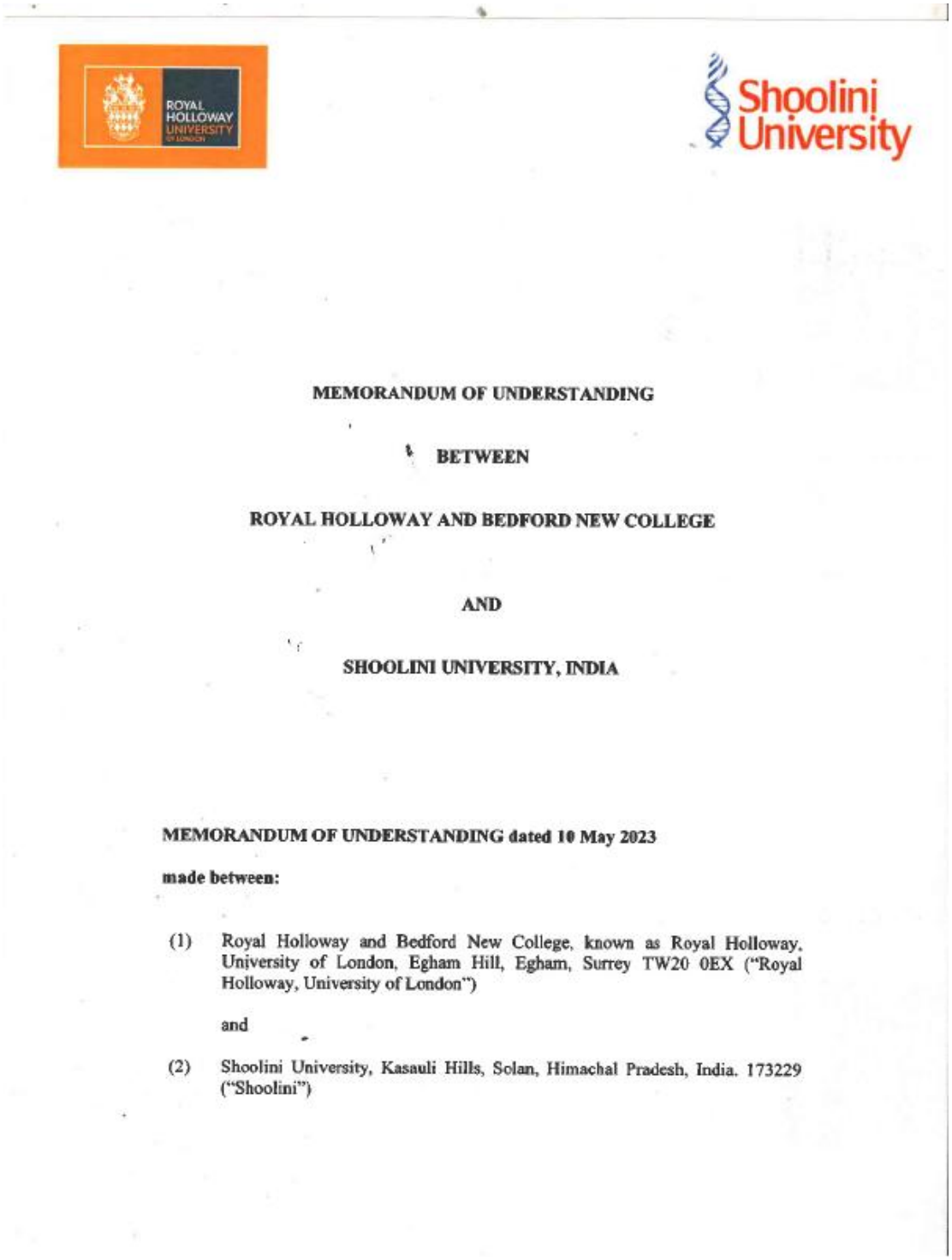

MEMORANDUM OF UNDERSTANDING

BETWEEN

ROYAL HOLLOWAY AND BEDFORD NEW COLLEGE

AND

SHOOLINI UNIVERSITY, INDIA

MEMORANDUM OF UNDERSTANDING dated 10 May 2023

made between:

(1) Royal Holloway and Bedford New College, known as Royal Holloway, University of London, Egham Hill, Egham, Surrey TW20 0EX ("Royal Holloway, University of London")

and

(2) Shoolini University, Kasauli Hills, Solan, Himachal Pradesh, India. 173229 ("Shoolini")

Memorandum of Understanding between Shoolini University and Royal Holloway, University of London

Rekhi Foundation, United States: Shoolini University supports happiness and emotional well-being education through the Rekhi Centre of Excellence for the Science of Happiness, including teaching, learning and research relevant to well-being.



Memorandum of Understanding

between

Rekhi Foundation

and

Shoolini University of Biotechnology and Management Sciences

for

Rekhi Centre of Excellence for the Science of Happiness

THIS MEMORANDUM OF UNDERSTANDING (hereinafter referred to as "MOU") is made on 6th day of January 2024.

BY AND BETWEEN

Rekhi Foundation represented by Dr. Satinder Singh Rekhi, having its office at 2051, last Chance Court, Gold River, CA, 95670, which expression shall, where the context so admits, be deemed to include its successors, executors and administrators of the **FIRST PARTY**

AND

Shoolini University of Biotechnology and Management Sciences (herein referred as Shoolini University) situated at Bajhol, Solan 173229 Himachal Pradesh, a private university recognized by UGC established under Private Universities Act of Himachal Pradesh, (INDIA), which expression shall, where the context so admits, be deemed to include its successors, executors, and administrators of the **SECOND PARTY**

WHEREAS Shoolini University proposes to establish **"Rekhi Centre of Excellence for the Science of Happiness"**, with an aim to promote research, training and education and the practice of well-being for students and teachers through the application of happiness and well-being.

WHEREAS First Party wants to participate in this noble cause and wants to sponsor certain activities under the "Rekhi Centre of Excellence for the Science of Happiness".

WHEREAS the First Party shall be represented by Dr. Satinder Singh Rekhi or his assignee.

WHEREAS, Second Party has authorized Prof. Saamdu Chetri {Director, Yogananda School of Spirituality and Happiness (YSSH)} as Co-ordinator and Single point of Contact (SPOC) for correspondence and communication with Rekhi Foundation.

Page 1 of 4

Memorandum of Understanding between Shoolini University and Rekhi Foundation

5. Community Health and Wellness Partnerships

Shoolini University promotes community health and well-being through institutional partnerships that support health awareness, education, student engagement and outreach. The agreement with YouWeCan strengthens cancer-awareness and detection initiatives, while the Rekhi Foundation collaboration contributes to happiness education and emotional well-being. Shoolini University also works with medical, AYUSH and biomedical partners to expand opportunities for health-related learning, applied research and public engagement.

Together, these local, national and global relationships strengthen Shoolini University's continuing commitment to health and well-being by connecting clinical services, research capabilities, health education and community participation. The University maintains publicly accessible information about its collaborative arrangements and supporting signed agreements as part of its institutional evidence for the 2025 reporting year.